

page 8 

PLAN VIP

DEPOSITED IN THE LAND TITLE OFFICE
AT VICTORIA, B.C.
THIS _____ DAY OF _____ 1994.

REGISTERED

REFERENCE PLAN OF EASEMENT THROUGH PART OF LOT A, SECTION 21, DENMAN ISLAND, NANAIMO DISTRICT, PLAN VIP 602886

B.C.G.S. 92F 057

PURSUANT TO SECTION 99 (1) (e) OF THE LAND TITLE ACT

SCALE 1: 1250

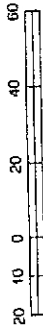

LEGEND

BEARINGS ARE ASTROMOMIC AND DERIVED FROM PLAN VIP _____

ALL DISTANCES ARE IN METRES

- DENOTES STANDARD IRON POST FOUND
- DENOTES STANDARD IRON POST SET
- ha. DENOTES HECTARES
- ⊙ DENOTES STANDARD CAPPED POST FOUND

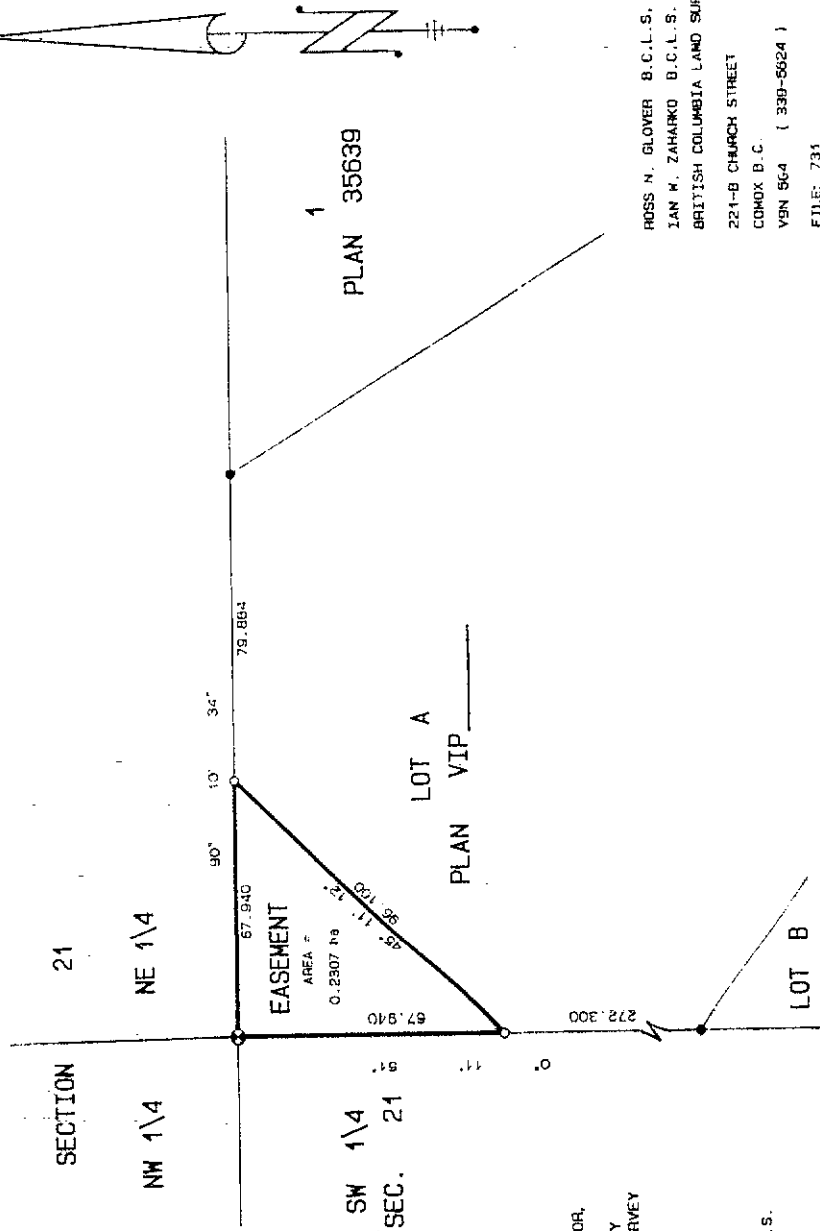

I, ROSS N. GLOVER, A BRITISH COLUMBIA LAND SURVEYOR,
OF COMOX, IN BRITISH COLUMBIA, CERTIFY THAT I WAS
PRESENT AT AND PERSONALLY SUPERINTENDED THE SURVEY
REPRESENTED BY THIS PLAN AND THAT THE PLAN AND SURVEY
ARE CORRECT. THE SURVEY WAS COMPLETED ON THE 5TH
DAY OF OCTOBER, 1994

ROSS N. GLOVER B.C.L.S.,
IAN M. ZAHARKO B.C.L.S.,
BRITISH COLUMBIA LAND SURVEYORS
221-B CHURCH STREET
COMOX B.C.
V9N 5G4 (330-5624)
FILE: 731
COMPUTER FILE: 731C

THIS PLAN LIES WITHIN THE COMOX-STRAATHCONA REGIONAL DISTRICT