

Crystal Mountain
Parcel A of DL89 except part in plan 27287
& Lot 9 Plan 31200 DL90
Galiano Island, BC

-- Existing Structures and Proposed Management Areas --

Total Lot Area: 24.3 ha.
Total Area for Facilities: 6 ha.
Total Area for Conservation: 18.3 ha.

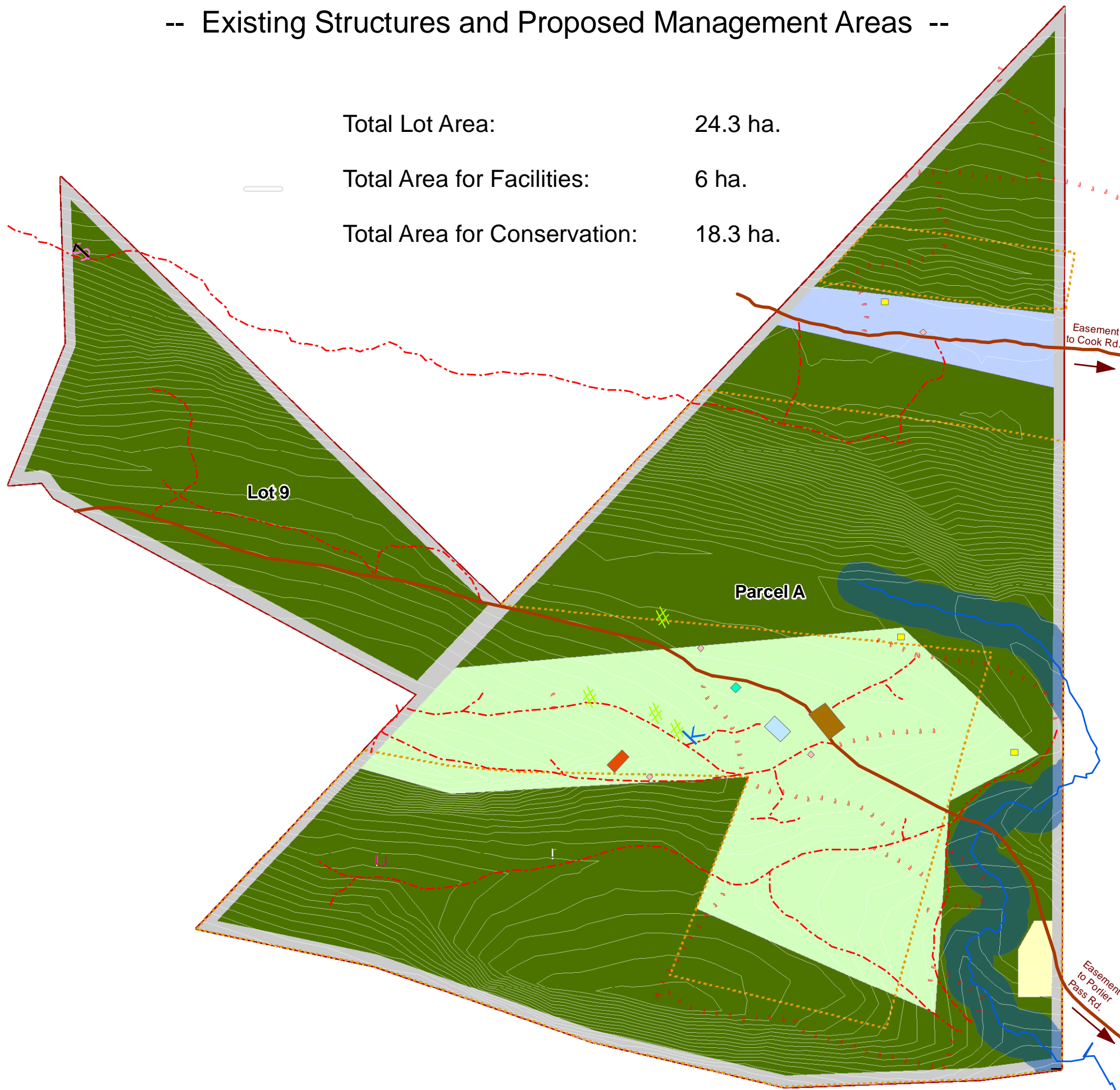

- | | | | |
|------------------------------------|---------------------|--------------|-------------------------------|
| 15m Stream Setback | Existing Structures | Cistern site | Spotlight Creek |
| Caretaker Area (0.15 ha) | Meditation Tent | Tent Site | Existing Trail |
| Long Term Retreat Area (0.70 ha.) | Outhouse | Big Rock | Maintained Access / Emergency |
| Short Term Retreat Area (5.15 ha.) | Parking Area | Cave | Proposed Trail |
| Conservation Area (Covenant) | Single Hut | Pagoda | |
| Minimum Setbacks | Storage Shed | | |
| Existing Geotech Line | Summer Kitchen | | |

Produced by: Keith Erickson (R.P.Bio.)
Map Date: May 2, 2015
Scale: 1 : 2,750
Projection: UTM Zone 10 NAD83
Rotation: 46.5 degrees W of N

