

Crystal Mountain  
Management Areas and Infrastructure  
-- Concept Plan --

**DRAFT**  
Oct. 31, 2015

Total Lot Area: 24.3 ha.

Facility Area: 1.35 ha. (5.6%)  
Managed primarily for infrastructure.

Integrated Use Area: 4.65 ha. (19.1%)  
Managed primarily for ecosystem health  
with sleeping huts permitted.

Conservation Area: 19.4 ha. (75.3%)  
Managed for ecosystem health.

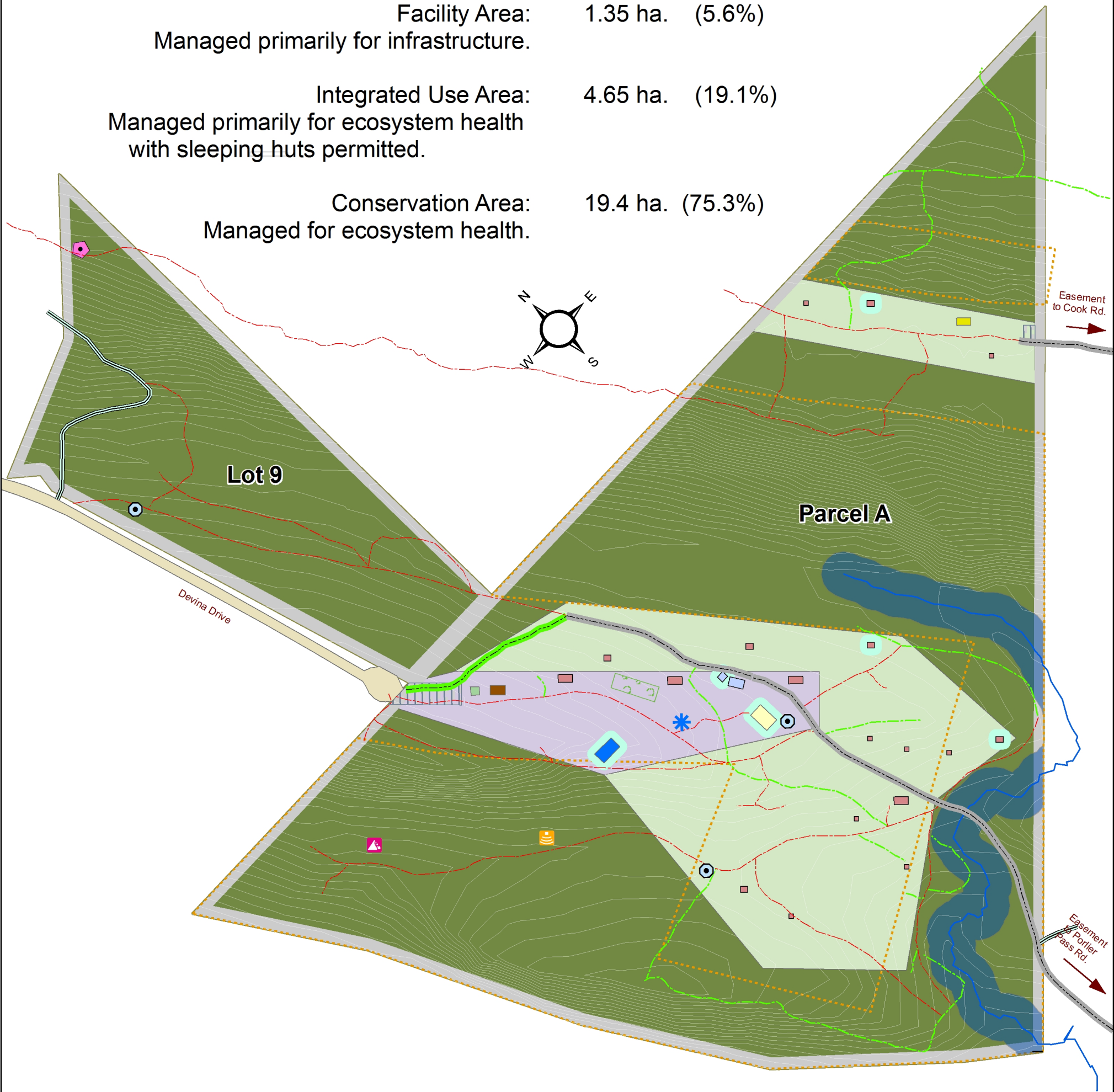

- |                     |                              |                             |              |
|---------------------|------------------------------|-----------------------------|--------------|
| Sleeping Hut        | Facility Area                | Existing Trail              | well         |
| Caretaker Dwelling  | Integrated Use Area          | Access / Emergency          | Cistern site |
| Power Shed/Office   | Conservation Area (Covenant) | Easement Road               | Big Rock     |
| Kitchen/Dining Hall | 15m Stream Setback           | Proposed Access / Emergency | Cave         |
| Kitchen/Dining Hut  | Minimum Setbacks             | Proposed Trail              | Pagoda       |
| Bath House/Storage  | Existing Geotech Line        | Spotlight Creek             |              |
| Meditation Hall     | Existing Structure           |                             |              |
| Parking             |                              |                             |              |
| Septic Field        |                              |                             |              |
| Devina Drive        |                              |                             |              |
- Topo Lines (2m interval)
- 0 50 100 Meters

Produced by: Keith Erickson (R.P.Bio.)  
Map Date: October 31, 2015  
Scale: 1 : 2,750  
Projection: UTM Zone 10 NAD83  
Rotation: 46.5 degrees W of N